

EXISTING SIDE 1:100

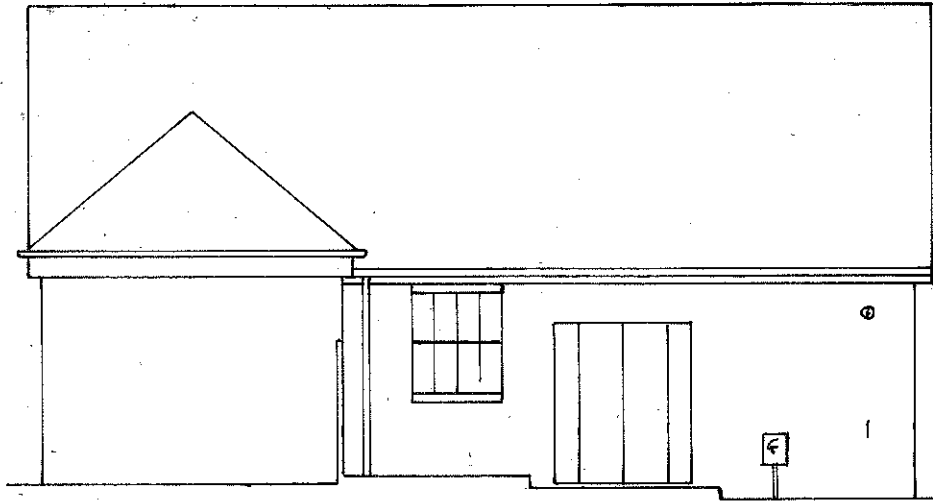

EXISTING REAR 1:100

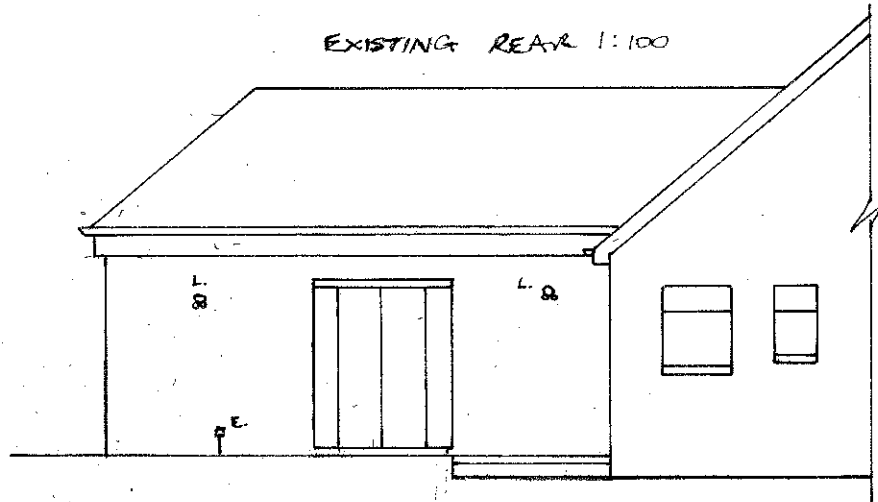

PROPOSED FRONTAGE 1:100

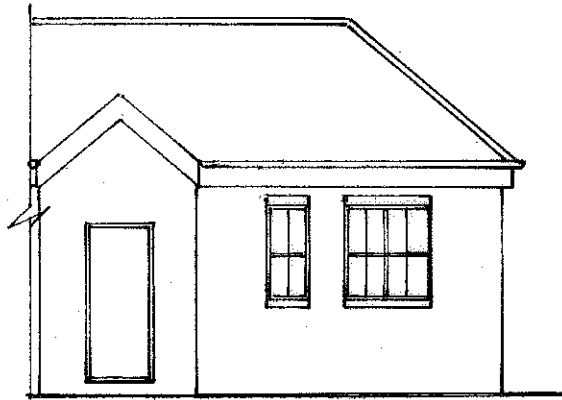

EXISTING FRONTAGE 1:100

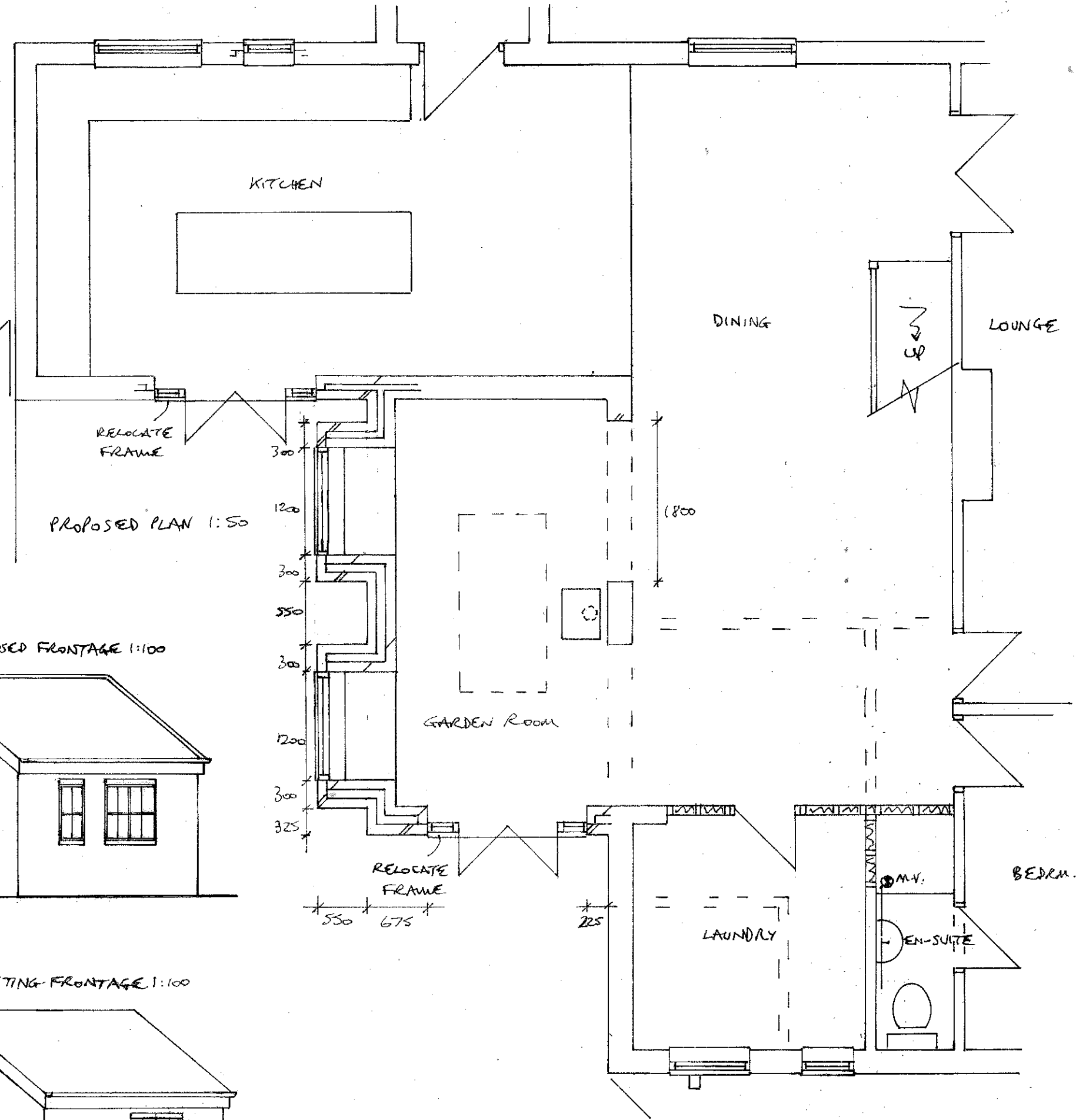
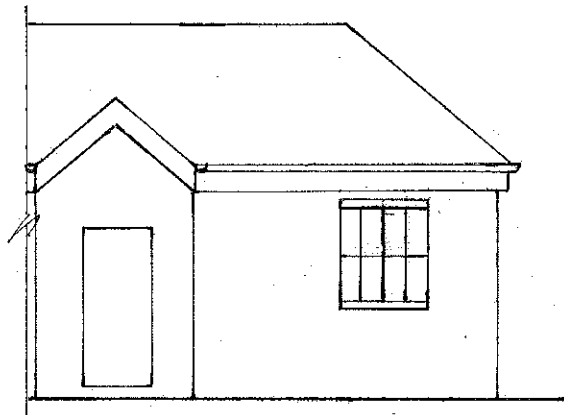

PROPOSED PLAN 1:50

EXISTING PLAN 1:100

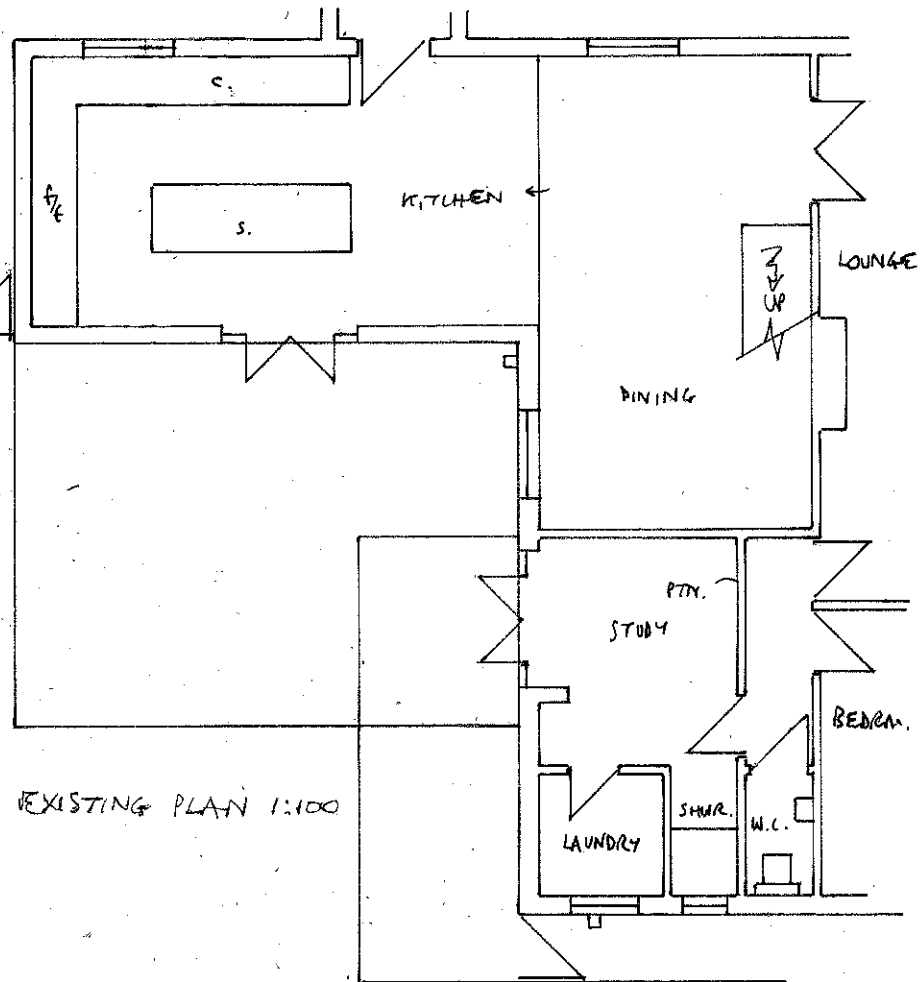

PROPOSED EXTENSION TO 'HILL VIEW', HYLTON ROAD, W. BOLDON FOR MRS. WATSON DRG NO 0795/4585/861